

P E R M I T

CITY OF NAPOLEON
255 W. RIVERVIEW AVE
NAPOLEON, OHIO 43545

DIVISION OF BUILDING & ZONING
PH (419) 592-4010
FAX (419) 599-8393

PERMIT NO: 1407

DATE ISSUED: 11-07-02

ISSUED BY: MRD

JOB LOCATION: 234 W MAUMEE AVE

EST. COST: 3164.00

LOT #:

SUBDIVISION NAME:

OWNER: COLE, WILLIAM
ADDRESS: 234 W MAUMEE AVE
CSZ: NAPOLEON, OH 43545
PHONE: 419-592-9174

AGENT: SELF
ADDRESS:
CSZ:
PHONE:

USE TYPE - RESIDENTIAL:

OTHER:

ZONING INFORMATION

DIST: LOT DIM: AREA: FYRD: SYRD: RYRD:
MAX HT: # PKG SPACES: # LOADING SP: MAX LOT COV:

BOARD OF ZONING APPEALS:

WORK TYPE - NEW: REPLMNT: ADD'N: ALTER: REMODEL:

WORK INFORMATION

SIZE - LGTH: WIDTH: STORIES: LIVING AREA SF:
GARAGE AREA SF: HEIGHT: BLDG VOL DEMO PERMIT:

WORK DESCRIPTION
UPSTAIRS ADDITION

FEE DESCRIPTION	PAID DATE	FEE AMOUNT DUE
BUILDING PERMIT		36.00
MECHANICAL PERMIT		4.00
ELECTRICAL PERMIT		9.00

TOTAL FEES DUE 49.00

11-12-02
DATE

William R Cole
APPLICANT SIGNATURE

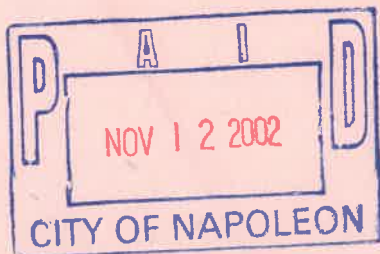

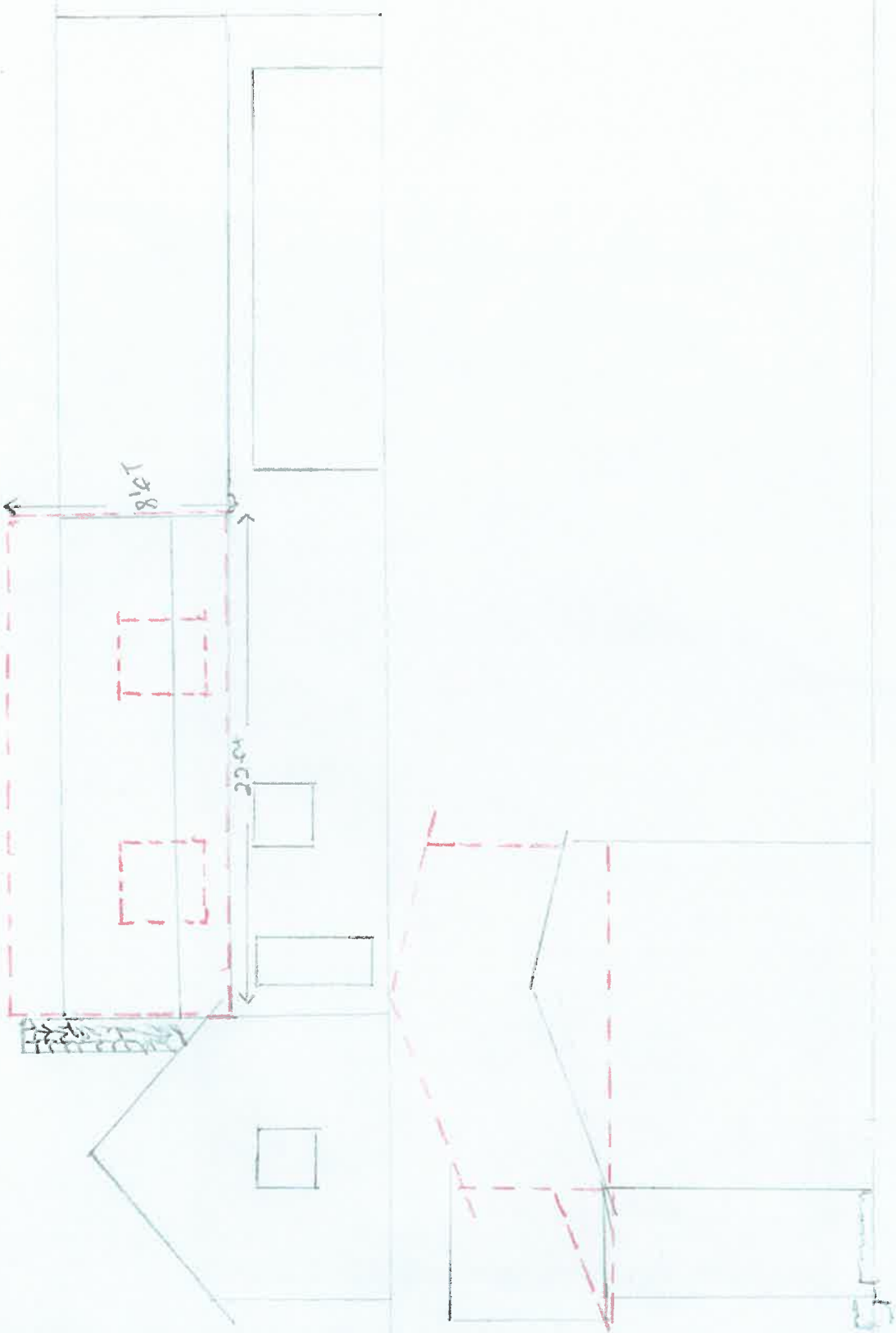

depth of footer - 14"
 center support beam
 pitch of roof 4 to 12 pitch

William R. Cole 419-590-6422
 234 W. Maumee
 Napoleon, Ohio 43575-

72	2x4x8	@	\$2.00	\$144 lumber
18	2x10x14	@	\$10.00	\$180 lumber
40	4x8	@	\$5.00	\$200.00 sheeting
6	squares	@	\$40.00	\$240 roofing
3	rolls	@	\$15.00	\$45.00 tar paper
8	squares	@	\$35.00	\$280.00 siding
			\$45.00	\$45.00 ty-vec
14		@	\$70.00	\$980.00 roof joists
				\$50.00 nails etc.
1	4ft.	@	\$300.00	\$300.00 patio door
2	36x72	@	\$350.00	\$700.00 windows

Total \$3,164.00

William R. Cole
 234 W. Maumee
 Napoleon, Ohio 43545-

9.00 elect
 4.00 neck
 2nd Story
 Addition